



Cyngor Castell-nedd Port Talbot
Neath Port Talbot Council

Planning Committee

13th December 2022

APPLICATION NO: P2022/0608	DATE: 19/07/22
PROPOSAL: Change of use of vacant industrial floorspace (use class B2) to provide a first floor gym (use class D2) and ground floor cafe (use class A3)	
LOCATION: JCG Building Milland Road Industrial Estate Neath SA11 1NJ	
APPLICANT: Ms E McGinley Hale Construction	
TYPE: Full Plans	
WARD: Neath East	





Revisions	
A	11.09.22 Minor amendments
B	06.07.22 Minor amendments
C	06.07.22 Minor amendments

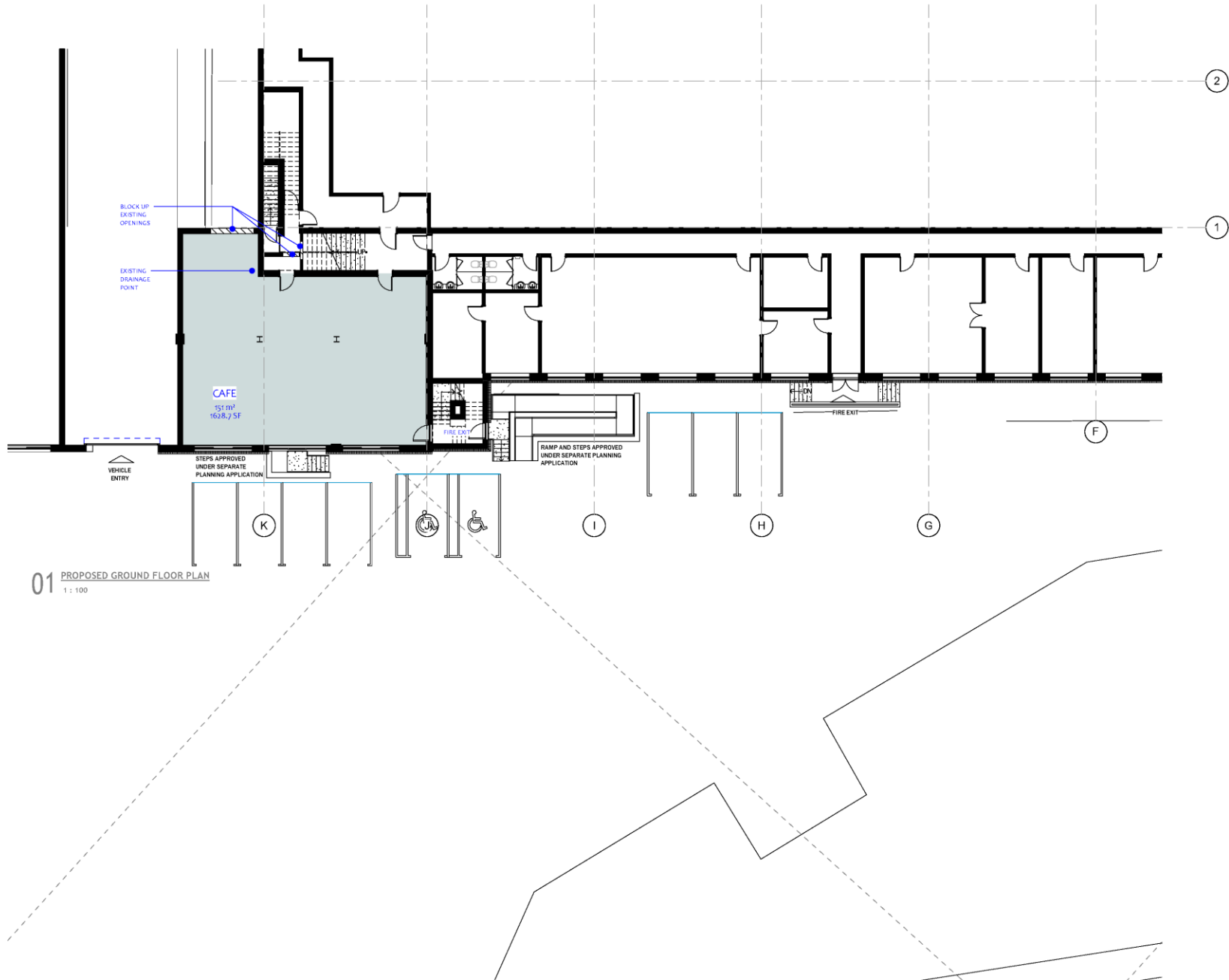

01 PROPOSED GROUND FLOOR PLAN
1:100

Notes

Do not scale from this drawing. Use fixed dimensions only, which are displayed in millimeters unless stated otherwise. The contractor is requested to check all dimensions before work is put in hand. Any discrepancies with the drawing should be reported prior to commencement of works.
Copyright of this drawing belongs solely to C&MA Ltd. This drawing must only be used for the purpose for which it is supplied and its contents must not be reproduced for any purpose without written permission.

**CHAMBERLAIN
MOSS
KING**
architecture

87a Gosbe Street | Fenarth
Vale of Glamorgan | CF94 7EE
T. 02920 306400
www.chamberlainmossking.co.uk

Project	JCG FACTORY, HEATH
Project number	LS48
Client	HALE CONSTRUCTION LTD
Title	PROPOSED GROUND FLOOR PLAN
Drawing number	A172
Scale	1:100 @ A1
Revision	C
Status	INFORMATION
Drawn	PC
Date	27.06.22

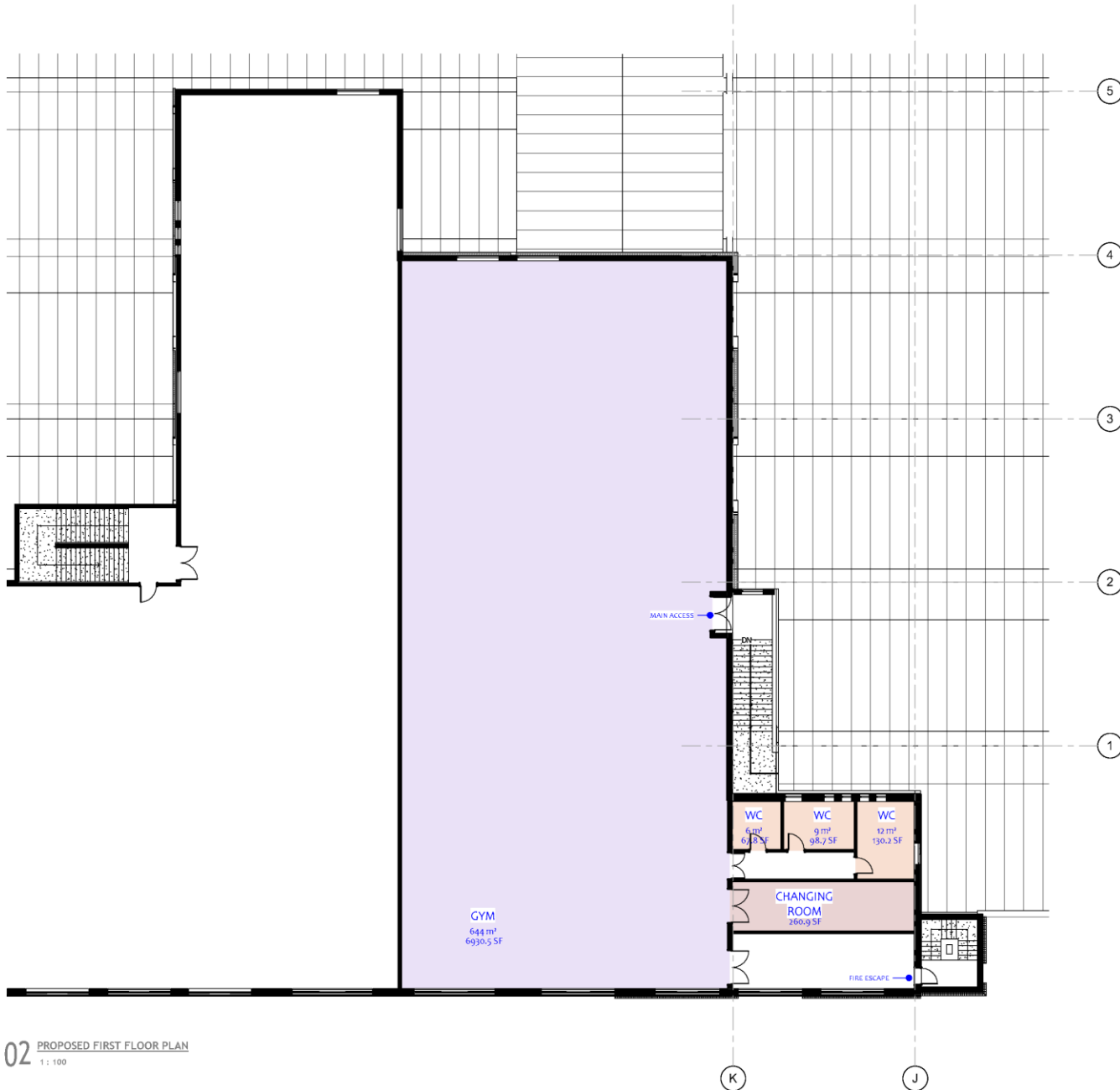

02 PROPOSED FIRST FLOOR PLAN
 1 : 100

Notes

Do not scale from this drawing. Use fixed dimensions only, which are displayed in millimeters unless stated otherwise. The contractor is requested to check all dimensions before work is put in hand. Any discrepancies with this drawing should be reported prior to commencement of works.
 Copyright of this drawing belongs solely to CHKA Ltd. This drawing must only be used for the purpose for which it is supplied and its contents must not be reproduced for any purpose without written permission.

**CHAMBERLAIN
 MOSS
 KING**
 ARCHITECTS

97a Gosbe Street | Perth
 Vale of Glamorgan | CF34 7EE
 T. 02920 306400
 www.chamberlainmossking.co.uk

Project	JCG FACTORY, HEATH
Project number	LS48
Client	HALE CONSTRUCTION LTD
Title	PROPOSED FIRST FLOOR PLAN
Drawing number	A173
Scale	1 : 100 @ A1
Revision	A
Status	INFORMATION
Drawn	PC
Date	27.08.22

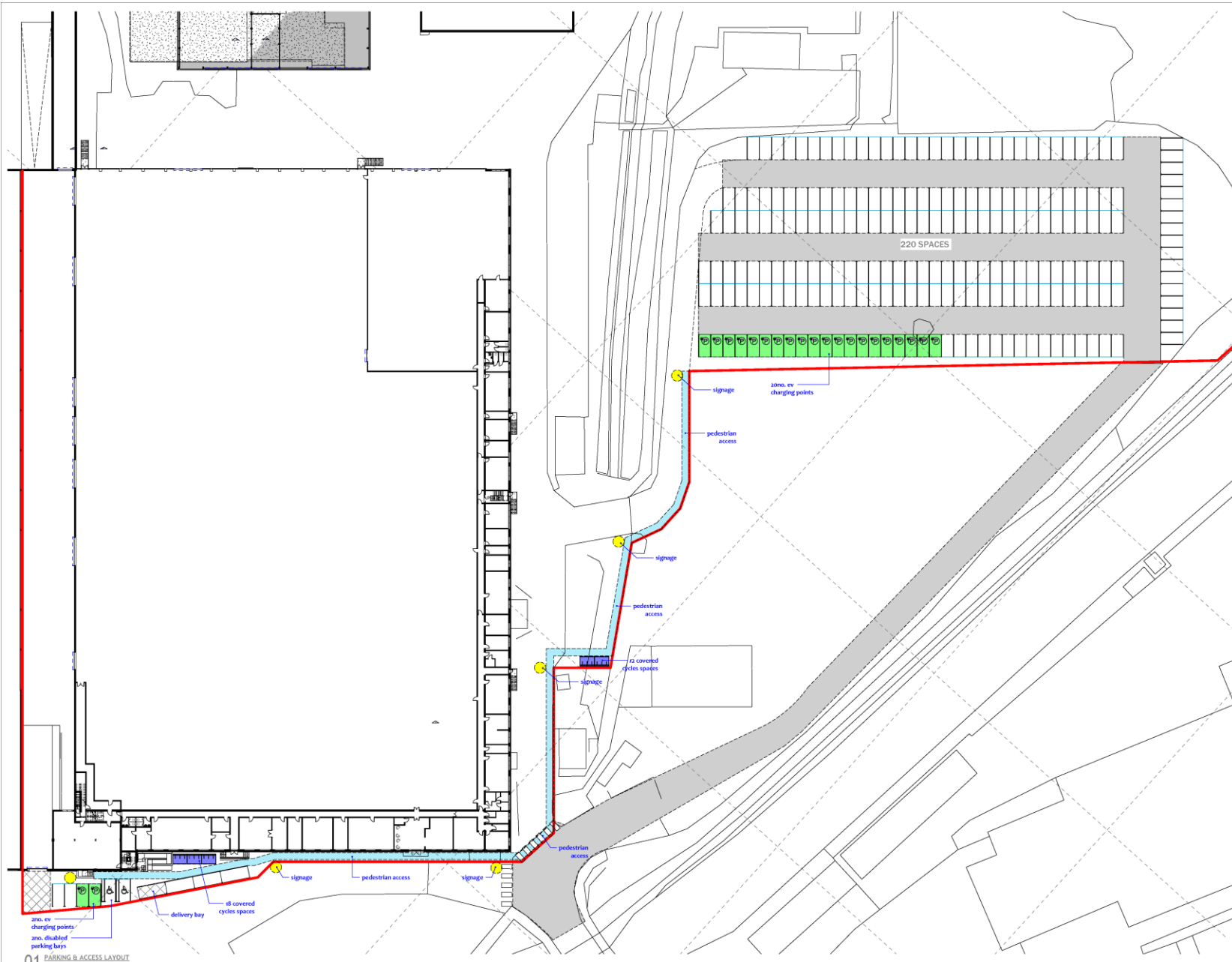

KEY

	PEDESTRIAN WALKWAY
	EV CHARGING BAYS TOTAL - 21 BAYS
	CYCLE SHELTERS TOTAL - 30 SPACES
	CAFE/GYM SIGNAGE

Notes

Do not scale from this drawing. Use Spaced Dimension only which are displayed in red unless stated otherwise.
 The contractor is required to check all dimensions before work is put in hand. Any discrepancies within the drawings should be reported prior to commencement of works.
 Copyright of this drawing belongs solely to CHAMK Ltd. This drawing must only be used for the purpose for which it is issued and its contents must not be reproduced for any purpose without written permission.

CHAMBERLAIN MOSS KING
 architecture
 87A Gales Street | Fourth
 Vale of Glamorgan | CF94 1EE
 T: 02020 306400
 www.chamberlainmossking.co.uk

Project	JCG FACTORY, NEATH
Project number	LB48
Client	HALE CONSTRUCTION LTD
Title	PARKING & ACCESS LAYOUT
Drawing number	A185
Scale	1 : 250 at A1
Revision	A
Status	INFORMATION
Drawn	PC
Date	13.10.22

01 PARKING & ACCESS LAYOUT
 1 : 250





